I WANT TO GO TO PAREE, PAPA.

As Sung by Miss Josephine Cohan of the Famous Four Cohans in "Running For Office."

Josephine Cohan.

Published by Permission of Cohan, Niblo and Cohan, Owners of the Copyright.

MUSIC SUPPLEMENT OF HEARST'S CHICAGO AMERICAN, CHICAGO, SUNDAY, JUNE 7, 1903—PAGES 5-8

"I WANT TO GO TO PAREE, PAPA"

sung, with great success, by JOSEPHINE COHAN in

"RUNNING FOR OFFICE."

Written & Composed
by GEO. M. COHAN.

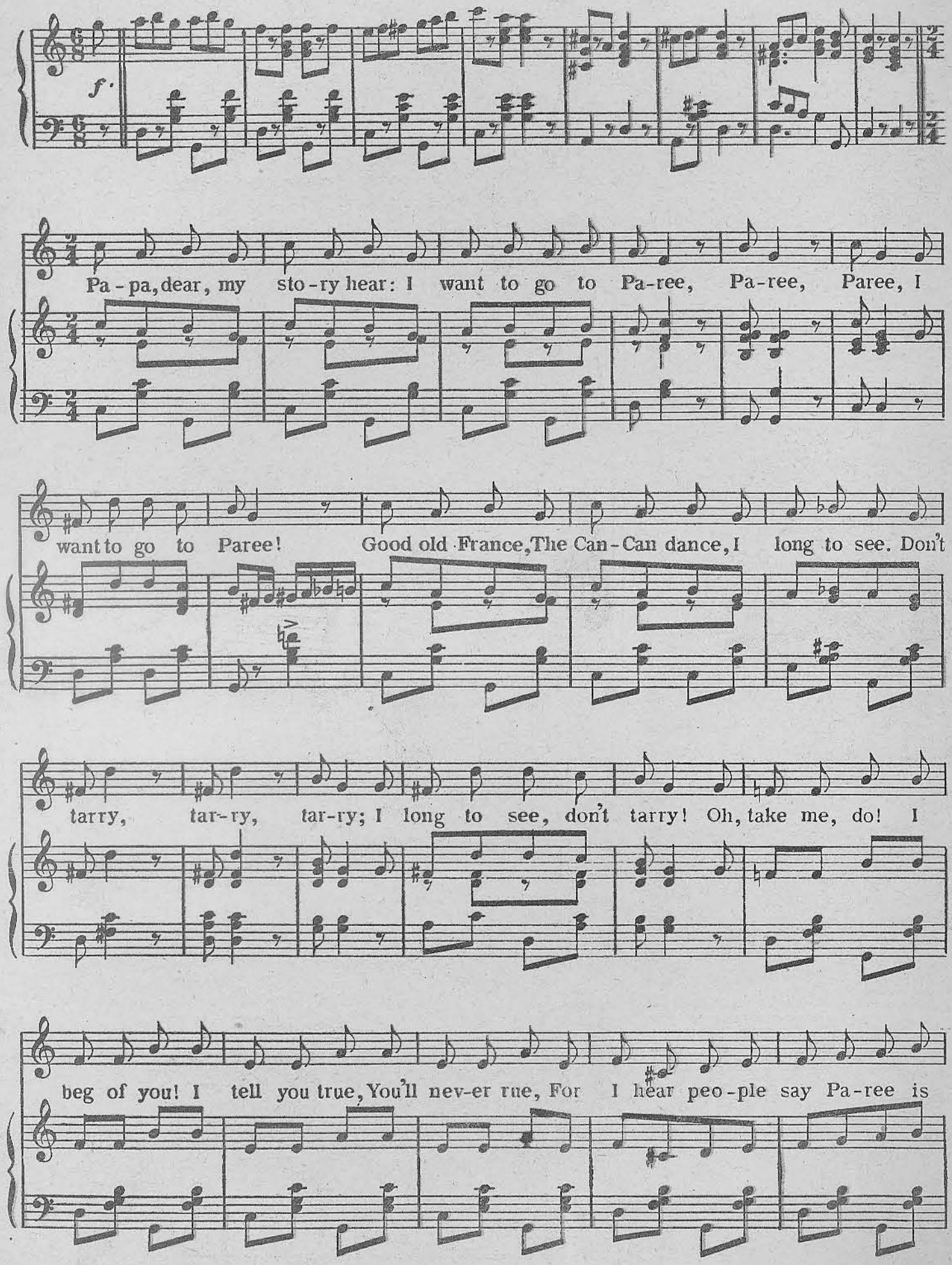

Copyright 1903 by Cohan, Niblo & Cohan

gay, Both night and day,— The mad'-mo'selle, The swell, the belle; The Bois Bo-long, The

rit.

wine, the song. My heart will break, For my sake take, Oh, take me there, I pray!

a tempo *rit.*

CHORUS

I want to go o-ver the sea, pa-pa; I want to go o'er to Pa-ree, pa-pa, The

mf

ci-ty of wine and song,—..... And drive on the Bois Bo-long..... There's

noth-ing but fun in Pa-ree, pa-pa, And that is the ci-ty for me, pa-pa.

Hip - te - ol - li - ty! Nothing but jol - li - ty! That is the place to be. I

want to go up in the Eif - fle tow'r, There's something attracting you ev'- ry hour, There's

real - ly no time to lose;..... We'll go to the Mou - lin Rouge! I'm

rea - dy to go if you'll tell me when, I bet you we'll never re turn a - gain.

Tra - la - la! Take me, pa - pa, O - ver to gay Pa - ree.